

# *Duncan & Davies of New Zealand*



VIBURNUM JAPONICUM



PHORMIUM  
COOKIANUM  
TRICOLOR



NANDINA DOMESTICA PYGMAEA



# DUNCAN & DAVIES' BRIXTON PRODUCTION NURSERY

NEW ZEALAND'S LARGEST  
PRODUCER OF  
ORNAMENTAL TREES AND  
SHRUBS



1

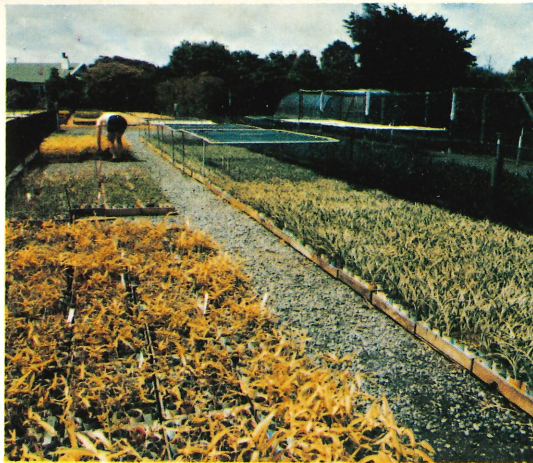

2



3



4

1. An interior view of one of our many propagation houses equipped with automatic mist and underfloor electric heating. Over 11½ million plants put-through annually.
2. Lining out area. This view shows container grown export crops being hardened before packing and despatch.
3. A nursery view of field planted dwarf growing nectarine and peach.
4. A section of our twelve acre container unit serving the New Zealand market.



EXPORT AWARD 1975

**DUNCAN & DAVIES LTD**



# **1977 United Kingdom Price List**

---

## **TERMS OF SALE:**

- (a) Minimum numbers: 50 plants per variety and 1,000 plants per order. For orders under 1,000 plants a New Zealand \$20.00 documentation charge will be made.
- (b) All plants listed are offered subject to crop and to being unsold on receipt of order.
- (c) Whilst every effort will be made to maintain our prices during the coming year, the right is reserved to make adjustments without prior notice for any substantial increases beyond our control: e.g. air freight costs.
- (d) All prices are quoted in New Zealand currency. Exchange rates at 1st August 1976—New Zealand \$1.00 = Sterling 55.5 pence.
- (e) All prices are quoted C.I.F. (landed) London Heathrow Airport.
- (f) Ordering: On the forms provided, complete required numbers, sign and return one copy.

## **TERMS OF PAYMENT:**

- (a) Irrevocable Letter of Credit.  
or
- (b) Sight Draft, for invoice value, payable at the current rate of exchange for Demand Drafts on New Zealand at date of payment, together with your Bank's charges: All the New Zealand Bank's charges including interest, our cost.

We will consider requests for other terms of payment from established clients.

### **INSURANCE COVER:**

On consignment our plants will be insured against damage in transit with Lloyds Agent in New Plymouth, New Zealand. It will be a condition of the policy that they must be inspected on arrival and any damage found reported to:

- (a) The carrying airline, immediately
- (b) The nearest Lloyds Agent within seven days of discharge from the vessel of conveyance or within three days of receipt.

Reports of such damage within the times specified shall be acknowledged by the carrying airline and the insurers as properly given and shall in such case constitute written notice of complaint for the purposes of our guarantee. No responsibility for losses will be accepted by our Company unless the above conditions are complied with.

### **GUARANTEE:**

Duncan and Davies Limited takes every reasonable precaution consistent with normal practice within the trade to ensure that its trees, plants and other produce supplied in accordance with orders it shall have accepted are true to name and description and apart from this statement IT IS A CONDITION OF SALE that any other statements or express or implied conditions or warranties statutory or otherwise in relation thereto are excluded. It is a further condition of sale that such liability as may be assumed by Duncan and Davies Limited at its absolute discretion having regard to all the circumstances shall be limited to the amount of the purchase price and that in any case retention for ten days after delivery without written notice of complaint within that time shall constitute acceptance by the purchaser and a release from any further obligation on the part of Duncan and Davies Limited to be observed or performed in correction with the order.

---

### **KEY:**

Seedlings—taken direct from open ground or flat trays.

Liner seedlings—seedlings grown-on in small containers.

1 year transplants—seedlings or hardwood cuttings grown-on for one year.

R/C—rooted cuttings—well rooted in plixie trays (1½" diameter holders).

Liners—rooted cuttings grown-on in small containers.

1 year C.G.—one year cutting grown—grown-on for approximately one year in larger containers.



Plant Varieties	Normal Delivery Period	Grade	Unit prices per			
			1,000	500	250	100
ABELIA Grandiflora Francis Mason	March	R/C	—	.42	.43	.44
" " Prostrata	March	R/C	—	—	.43	.44
ACAENA Inermis	March	R/C	—	—	—	.38
" Microphylla	March	R/C	—	—	—	.38
ACER Hookeri	June	Liner	—	—	—	.64
" Morrisonense	June	Liner	—	—	—	.64
" Negundo Argenteo Variegata	June	Liner	—	—	—	.70
" " Elegantisima	June	Liner	—	—	—	.70
" Palmatum varieties	June	Liner	—	—	—	.80
" " Chishio						
" " Crippsii						
" " Roseomarginatum						
" " Senkaki						
" " Shin Deshojo						
" " Suminagashi						
ARBUTUS Unedo	March	Liner Seedlings	.40	.42	.43	.44
" Unedo	June	Liner	—	.54	.55	.56
AUCUBA Japonica Mr. Goldstrike	March	R/C	—	—	.49	.50
" " Picturata	March	R/C	—	.48	.49	.50
" " Sulphur	March	R/C	—	—	.49	.50
AZALEA Gumpo Pink	March	R/C	—	—	.43	.44
" " Salmon						
" " White						
" Kurume varieties	March	R/C	—	.42	.43	.44
" " Adonis						
" " Addy Wery						
" " Blaauws Pink						

Plant Varieties	Normal Delivery Period	Grade	Unit prices per			
			1,000	500	250	100
AZALEA Kurume Hino Crimson						
" " Kirin						
" " Purple Splendour						
" " Rosebud						
" " Scarlet Prince						
" Indica Silver Glow (Variegated Leaf)	March	R/C	.42	.44	.45	.46
" Indica other new and spectacular varieties per catalogue	March	R/C	—	.42	.43	.44
" Satsuki varieties	March	R/C	—	.42	.43	.44
" " Haru-no-Hikari						
" " Hitoya-no-Haru						
" " Shiko						
" " Osawa						
" Vuyk Hybrid Blue Danube	March	R/C	—	.42	.43	.44
AZARA Integrifolia Variegata	June	1 yr. C.G.	—	—	1.05	1.10
ARUNDINARIA Auricoma	March	Liner	—	.42	.43	.44
" Fortunei	March	Liner	—	—	.43	.44
" Pygmaea	March	Liner	—	—	.43	.44
SASA Nipponica	March	Liner	—	—	.43	.44
" Veitchii	March	Liner	—	—	—	.44
SHIBATEA Kumasasa	March	Liner	—	.42	.43	.44
BLECHNUM Penna-Marina	June	Div.	—	—	—	.44
BUXUS Sempervirens Argentea	March	1 yr. Liner (Height 6")	—	—	—	.54
CAMELLIA varieties	Sept. March	R/C Liner	.44 .67	.46 .70	.48 .72	.50 .74
" Williamsii Hybrid varieties:						
" Anticipation						
" Brigadoon						



Plant Varieties	Normal Delivery Period	Grade	Unit prices per			
			1,000	500	250	100
CAMELLIA varieties (continued)						
" Debbie						
" Donation						
" Elegant Beauty						
" Elsie Jury						
" Shocking Pink						
" Waterlily						
" Other Japonica and Hybrid						
" varieties recommended:						
" Anzac						
" Barbara Clark						
" Blood of China						
" Elegans						
" Lady Clare						
" Moshio (Flame)						
" The Czar						
" Rusticana Nishiki Kirin (Snow Camellia)	March	Liner	—	—	.72	.74
CAREX Comans	June	Liner Seedling	—	—	—	.34
CATALPA Bignonioides Aurea	June	1 yr. C.G. (9/12")	—	—	—	1.10
CEDRELA Sinensis (Spring Colouring Form)	June	1 yr. Transplants (12/18")	—	—	—	1.25
CEDRUS Atlantica Glauca	March	Graft	—	—	—	2.60
CHAENOMELES varieties	June	Liner	—	.44	.45	.46
" Alba						
" Audrey						
" Cardinal						
" Chochuragaki						
" Crimson & Gold						

Plant Varieties	Normal Delivery Period	Grade	Unit prices per			
			1,000	500	250	100
CHAENOMELES varieties (continued)						
" Macrocarpa						
" Mandarin						
" Orange Flame						
" Rowallane						
" Sunset Gold						
CHAMAECYPARIS Lawsoniana varieties	March	Liner	—	.52	.53	.54
" " Aurea Densa						
" " Green Globe						
" " Jonesii						
" " Minima						
" " Minima Aurea						
" " Pygmaea Argentea						
" " Silver Queen						
" " Southern Gold						
" " Wallis Gold						
" Obtusa varieties	March	Liner	—	.52	.53	.54
" " Crippsii						
" " Fernspray Gold						
" " Nana						
" " Nana Aurea						
" " Pygmaea						
" " Sanderii						
" " Tetragona Aurea						
" Pisifera varieties	March	Liner	—	.52	.53	.54
" " Boulevard						
" " Compacta Variegata						
" " Filifera Aurea						
" " Gold Spangle						
" " Plumosa Compressa						
" " Plumosa Rogersii						
CHIMONANTHUS Praecox	June	Seedlings	—	.31	.33	.35
CHOISYA Ternata	June	Liner	—	.52	.53	.54



Plant Varieties	Normal Delivery Period	Grade	Unit prices per			
			1,000	500	250	100
COPROSMA varieties	June	R/C	—	—	.45	.46
" Beatson's Gold						
" Brunnea						
" Brunnea X Kirkii						
" Coppershine						
" Stumpy						
CORDYLINE Australis	March	Liner	—	.42	.43	.44
" " Bronze Hybrid	March	Liner	—	.52	.53	.54
" " Purple Hybrid	March	Liner	—	.52	.53	.54
" Baueri	March	Liner	—	—	.45	.46
CORONILLA Glauca Variegata	June	Liner	—	—	—	.54
COROKIA varieties	Sept.	R/C	—	.42	.43	.44
" Buddleiodes						
" Cheesemanii						
" Cotoneaster						
" Bronze King						
" Bronze Lady						
" Little Prince						
" Red Wonder						
" Yellow Wonder						
CORTADERIA Selloana Aureo Lineta (Gold Band)	Sept.	Divisions	—	—	—	.85
CORYLOPSIS Spicata	June	Liner	—	.52	.53	.54
CORYLUS Maxima Purpurea	June	Liner	—	—	—	.54
CRYPTOMERIA Japonica Elegans Aurea	March	Liner	—	—	.53	.54
" " Jindai Sugi	March	Liner	—	—	.53	.54

Plant Varieties	Normal Delivery Period	Grade	Unit prices per			
			1,000	500	250	100
CUPRESSUS Macrocarpa Horizontalis Aurea	March	Liner	—	.54	.56	.58
"	April	Unrooted Cuttings	—	.11	.12	.13
" Sempervirens Gracilis	April	Unrooted Cuttings	—	.11	.12	.13
" Sempervirens Swanes Golden	April	Unrooted Cuttings	—	.11	.12	.13
CYATHEA Dealbata	March	9/12 mths.	—	—	.68	.70
" Medullaris	March	9/12 mths.	—	.66	.68	.70
DACRYDIUM Bidwillii	March	Liner	—	—	—	.58
" Biforme	March	Liner	—	—	—	.58
DAPHNE Odora Leucanthe	Sept.	Liner	.50	.52	.53	.54
DICKSONIA Fibrosa	March	9/12 mths.	—	—	.68	.70
" Squarrosa	March	9/12 mths.	—	.66	.68	.70
DRACAENA Terminalis	March	1 yr. Div.	—	—	—	.58
EDGEWORTHIA Papyrifera Grandiflora	June	Liner	—	—	—	.55
ENKIANTHUS Campanulatus	June	Liner	—	.55	.56	.57
EUONYMUS Japonicus Ovatus Aureus	March	R/C	—	.43	.44	.45
FATSIA Japonica	March	Liner Seedlings	—	.47	.48	.49
FEIJOA Magnifica	June	1 yr. Seedlings	—	—	—	.44
" Sellowiana Variegata	June	2 yr. Ex Layer	Enquire for price			
FESTUCA Coxii	Sept.	Divisions	—	.39	.40	.41
FIG Brown Turkey	June	Liner	—	.66	.68	.70
GARRYA Elliptica	Sept.	Liner	.66	.68	.70	.72
" James Roof	Sept.	Liner	—	—	—	.72



Plant Varieties	Normal Delivery Period	Grade	Unit Prices per			
			1,000	500	250	100
GRISELINIA Littoralis Variegata	March	Liner	—	.52	.53	.54
" Lucida	June	Liner	—	—	—	.62
GUNNERA Prorepens	June	Liner	—	.33	.34	.35
" Fulvida	June	Liner	—	.35	.36	.37
HAMAMELIS Mollis	June	Liner	—	—	—	1.00
" " Arnold Promise	June	Liner	—	—	—	1.00
" " Pallida	June	Liner	—	—	—	1.00
HEBE varieties (per catalogue)	March	R/C	—	.42	.43	.44
HYDRANGEA Quercifolia	June	Liner	—	.52	.53	.54
JUNIPERUS Bermudiana	April	Unrooted Cuttings	—	—	.13	.15
" Chinensis Robusta Green	March	Liner	—	—	.54	.55
" Communis Compressa	March	Liner	.51	.53	.54	.55
" " Depressa Aurea	March	Liner	—	.53	.54	.55
" " Depressed Star	March	Liner	—	.53	.54	.55
" " Repanda	March	Liner	—	.53	.54	.55
" Horizontalis Hughes	March	Liner	.55	.57	.59	.60
" " Wiltonii	March	Liner	—	.53	.54	.55
" Procumbens Nana	March	Liner	—	—	.54	.55
" Sargentii Glauca	March	Liner	—	.53	.54	.55
" Taxifolia Lutchuensis	March	Liner	—	.53	.54	.55
" Virginiana Silver Spreader	March	Liner	—	.57	.59	.60
LEMON Meyer	March	1 yr. C.G.	.65	.67	.69	.70

Plant Varieties	Normal Delivery Period	Grade	Unit Prices per			
			1,000	500	250	100
LEPTOSPERMUM Nanum varieties	June	Liner	—	—	.53	.54
"    "    Kea						
"    "    Kiwi						
"    "    Kotuku						
"    "    Ruru						
LEPTOSPERMUM varieties (per catalogue)	June	R/C	.42	.44	.45	.46
LOROPETALUM Chinensis	June	Liner	—	—	—	.54
MAGNOLIA Grandiflora varieties	March	1 yr. Liner	—	—	1.70	1.75
"    "    Ferruginea						
"    "    Goliath						
"    "    Russet						
"    "    St. Mary						
"    Liliflora	June	Liner	—	.69	.71	.73
"    "    Nigra	June	Liner	—	.69	.71	.73
"    Loebneri	June	Liner	—	—	—	.73
"    "    Leonard Messel	June	Liner	—	—	—	1.20
"    Picture	June	Liner	—	—	—	.80
"    Sieboldii	June	Liner	—	—	—	.73
"    Soulangeana	June	Liner	.67	.69	.71	.73
"    Soulangeana varieties	June	Liner	—	.69	.71	.73
"    "    Alba						
"    "    Alexandrina						
"    "    Rustica (Rubra)						
"    "    San Jose						
"    "    Verbanica						
"    "    Lennei	June	Liner	—	—	.78	.80
"    Stellata	June	Liner	.67	.69	.71	.73
"    Stellata varieties	June	Liner	—	—	.71	.73
"    "    King Rose						
"    "    Royal Star						
"    "    Waterlily						

Plant Varieties	Normal Delivery Period	Grade	Unit Prices per			
			1,000	500	250	100
MAHONIA Japonica	March	Liner Seedlings	.40	.42	.43	.44
" Lomarifolia	March	Liner Seedlings	—	.42	.43	.44
MICHELIA Figo	March	Liner	—	—	—	.54
NANDINA Domestica	March	Liner Seedlings	—	.42	.43	.44
" " Burden's Dwarf	June	R/C	—	—	—	.80
" " Pygmaea	June	R/C	.41	.43	.44	.45
" " Wood's Dwarf	June	R/C	—	—	—	.54
NEOPANAX Arboreum	March	Liner Seedling	—	.44	.45	.46
" Laetum	March	Liner Seedling	.42	.44	.45	.46
PARROTIA Persica	June	Liner	—	.52	.53	.54
PAULOWNIA Tomentosa	June	Liner	—	—	—	.48
PENNISETUM Ruppelii	June	Liner Seedling	—	—	.43	.44
PENTAPTERYGIUM Serpens	Sept.	Liner	—	—	—	.60
PHORMIUM Cookianum	March	Liner Seedling	—	.42	.43	.44
" " Tricolor	June	1 yr. Div.	—	.86	.88	.90
" Tenax	March	Liner Seedling	.40	.42	.43	.44
" " Bronze Baby	June	1 yr. Div.	.51	.53	.55	.56
" " Dazzler	June	1 yr. Div.	—	1.10	1.15	1.20
" " Radiance	June	1 yr. Div.	—	1.00	1.05	1.10
" " Thumberlina	June	Divisions	.50	.52	.53	.54
" " Variegatum	June	1 yr. Div.	—	—	1.05	1.10
PHOTINIA Red Robin	March	R/C	.40	.42	.44	.45
" Robusta	March	R/C	—	—	.44	.45

Plant Varieties	Normal Delivery Period	Grade	Unit Prices per			
			1,000	500	250	100
PIERIS varieties	Sept.	Liner	—	.66	.68	.70
" Dorothy Wyekoff						
" Flamingo						
" Forest Flame						
" Pink Delight						
" Scarlet O'Hara						
" Variegata						
" White Rim						
" Taiwanensis	Sept.	Liner	.64	.66	.68	.70
" Wakehurst	Sept.	Liner	.64	.66	.68	.70
PITTOSPORUM Tenuifolium varieties	March	Liner	—	.54	.55	.56
" Irene Patterson						
" James Stirling						
" Marjory Channon						
" Sunburst						
" Tom Thumb						
" Wendell Channon						
PLATANUS Autumn Glory	June	R/C	—	.45	.46	.47
PODOCARPUS Lawrencei	March	Liner	—	.53	.54	.55
PSEUDOPANAX Lessonii varieties	March	Liner	—	.61	.63	.65
" Adiantifolius						
" Purpureum						
" Sabre						
" Trident						
" Gold Splash	March	Liner	—	.66	.68	.70
PUYA Alpestris	Sept./Mar.	Liner Seedling	.40	.42	.43	.44

Plant Varieties	Normal Delivery Period	Grade	Unit Prices per			
			1,000	500	250	100
PYRACANTHA Coccinea Harlequin	March	R/C	.51	.53	.54	.55
" varieties	March	R/C	—	—	.44	.45
" Brilliant						
" Rosedale						
" Shawnee						
RHODODENDRON President Roosevelt	June	Liner	—	.76	.78	.80
" Silveredge (Ponticum variegata)	June	Liner	—	.76	.78	.80
" varieties (per catalogue)	June	Liner	—	—	.78	.80
RUSCUS Aculeatus	March	Liner Seedling	—	—	—	.45
SARCOCOCCA Ruscifolia	June	R/C	.41	.43	.44	.45
SOPHORA Prostrata Little Baby	March	Liner	—	.52	.53	.54
STACHYURUS Praecox	June	Liner	—	.52	.53	.54
STRANVAESIA Davidiana	June	Liner	—	—	—	.54
VIBURNUM Davidii	June	Liner	—	—	—	.60
" Bitchiuense	June	Liner	—	—	—	.56
" Burkwoodii	June	Liner	—	.54	.55	.56
" Carlcephalum	June	Liner	—	—	.55	.56
" Carlesii	June	Liner	—	—	.55	.56
" Japonicum	June	Liner	—	.52	.53	.54
" Juddii	June	Liner	—	—	.55	.56
" Opulus Compactum	June	Liner	—	—	—	.54
" " Sterile	June	Liner	—	—	—	.54



Plant Varieties	Normal Delivery Period	Grade	Unit Prices per			
			1,000	500	250	100
VIBURNUM (continued)—						
" Tomentosum Plicatum	June	R/C	.41	.43	.44	.45
" Trilobum	June	Liner	—	—	—	.54
WISTERIA Sinensis	June	1 yr. transplant	—	—	.68	.70
YUCCA Filamentosa	March	Liner Seedling	.40	.42	.43	.44
" Filamentosa Variegata	March	Liner	.54	.56	.58	.59
" Glauca	March	Liner Seedling	—	.42	.43	.44
" Whipplei	March	Liner Seedling	—	.42	.43	.44

A list of subjects that could be considered for use indoors or as patio tub plants.

Aucuba Japonica Mr. Goldstrike  
 " " Picturata  
 " " Sulphur  
 Azaleas all varieties  
 Azara Integrifolia Variegata  
 Arundinaria Auricoma  
 Camellia all varieties  
 Cordyline all varieties  
 Coprosma all varieties  
 Daphne Odora Leucanthe  
 Dicksonia Fibrosa  
 " Squarrosa  
 Dracaena Terminalis  
 Fatsia Japonica  
 Griselinia Lucida  
 Hebes all varieties

Leptospermum Nanum varieties  
 Loropetalum Chinensis  
 Lemon Meyer  
 Neopanax Arboreum  
 " Laetum  
 Nandina all varieties  
 Pentapterygium Serpens  
 Phormium Cookianum  
 " " Tricolor  
 Phormium Tenax all varieties  
 Pittosporum Tenuifolium Tom Thumb  
 Podocarpus Lawrencei  
 Pseudopanax Lessonii all varieties  
 Puya Alpestris  
 Sophora Prostrata Little Baby  
 Yucca Filamentosa Variegata

# Duncan & Davies of New Zealand

We came to Harrogate last year and you may have noticed our stand at the 1976 B.G.L.A. Exhibition . . . . If you missed seeing us make a date to visit with us in March '77.



PERRY SOLE  
Export Manager

We will be at Harrogate again with plant exhibits and friendly information about the plants, the nursery, New Zealand and most important, how easy it is to obtain our product.

Perry Sole, Export Manager, will be in attendance on our stand throughout the show and will be only too pleased to help you in any way possible.

He has been with Duncan & Davies for many years and is well acquainted with every facet of company operations especially, of course, exporting plants, so remember—stop and chat—see you at the show.

For many years we have exported our plants all over the world and can safely say that experience gained in growing, packing, despatching and administration specifically for the export market will ensure you receive the right plants in top class condition, at the right place, at the right time.

Fast air freight deliveries to the United Kingdom mean that your plants will arrive at London Airport only 36 hours after leaving New Zealand.

Take advantage of Southern Hemisphere growing conditions—WE ARE CLOSER THAN YOU THINK.

## **Duncan & Davies Nurseries**

**HOW WE BEGAN:** In 1899 on a one acre site in the New Plymouth suburb of Westown Mr. James Robertson Duncan commenced nursery operations. Then fifteen years old Victor Caddy Davies was apprenticed to Mr. J. R. Duncan in 1902 to learn the craft of horticulture and this association eventually formed a partnership in 1910. Mr. J. R. Duncan died in 1914 but his name was perpetuated through his estate as continuing partner. Mr. V. C. Davies, now a venerable but active 89 years of age, purchased the business outright in 1945. His acumen and devotion over the intervening years were the keys to the expansion to 250 acres and the entry into export markets. He is still governing director and is still to be found in the company's New Plymouth garden centre dispensing his knowledge on most days. Mr. V. C. Davies was the recipient of the O.B.E. in 1954 and holds the Veitch Memorial Gold Medal presented by the Royal Horticultural Society of Great Britain for helping to advance the science and practice of horticulture.

Duncan & Davies is still a family business with two sons, Trevor and Neville, taking over the development and administrative roles as co-managing directors. With them is a team of skilled executives and nursery staff drawn from around the world, which peaks at about 220 during the winter. Over the years Mr. Trevor Davies has devoted much personal interest in furthering the companies export trade and can take credit for our present technological achievements in this field.

**OUR NEW ERA:** Seven years ago we moved away from our fifty acre New Plymouth Westown suburb site to the present site located at Brixton on the outskirts of the small town of Waitara some nine miles north of New Plymouth. The new nursery is situated in the centre of one of the richest Taranaki growing areas. Taranaki is a large province situated on the West Coast of the North Island, a lush grass farming province famous for its cheese production. An abundance of sun, moisture and light free draining volcanic soil creates ideal growing conditions for most kind of nursery stock. Currently there are 250 acres of land under production and annual propagation is well in excess of one million units per year and total stock turns over every two years. One sixth of this total nursery production goes overseas to our export markets. Our present expansion makes the company the largest producer of ornamental trees and shrubs in New Zealand and almost certainly holds that ranking in the Southern Hemisphere. Our growth will continue to develop and the future looks bright and clear. The company's research and development department is producing a steady supply of new plant clones and as we exploit the rich and unique New Zealand flora many exciting new plants await their turn to step onto the world stage.

---

opposite—an aerial photograph of the Brixton production nursery.









PSEUDOPANAX LESSONII  
GOLD SPLASH



SARCOCOCCA RUSCIFOLIA



GARRYA ELLIPTICA



PIERIS PINK DELIGHT

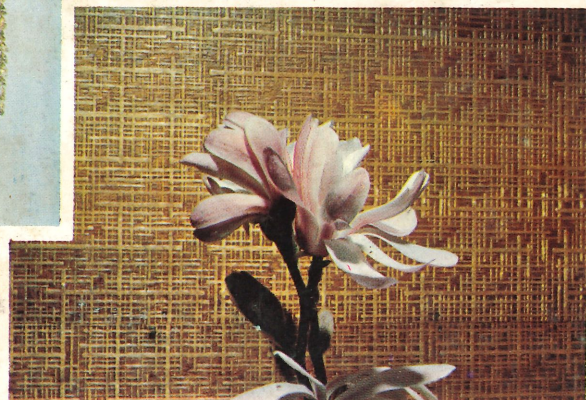

MAGNOLIA STELLATA KING ROSE